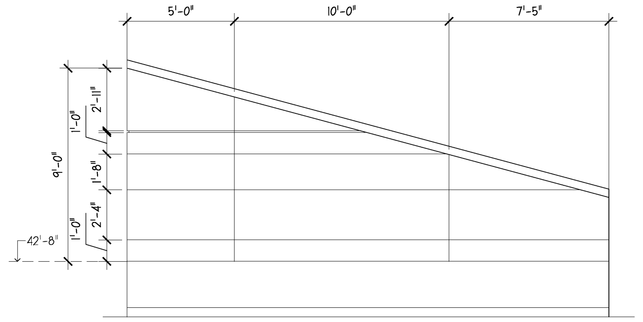

D1 HILLEN STREET ELEVATION 1/4" = 1'-0"

D2 FALLSWAY ELEVATION 1/4" = 1'-0"

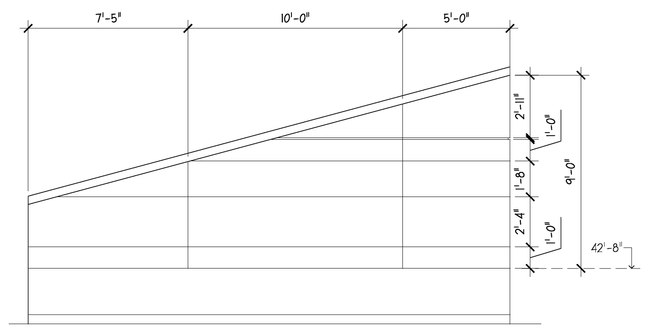

C1 SOUTH EAST ELEVATION 1/4" = 1'-0"

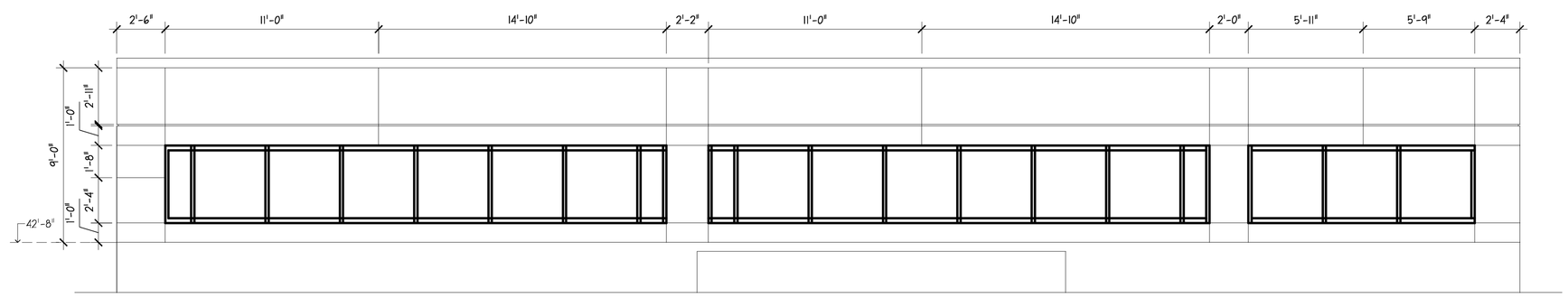

C2 NORTH FRONT STREET ELEVATION 1/4" = 1'-0"

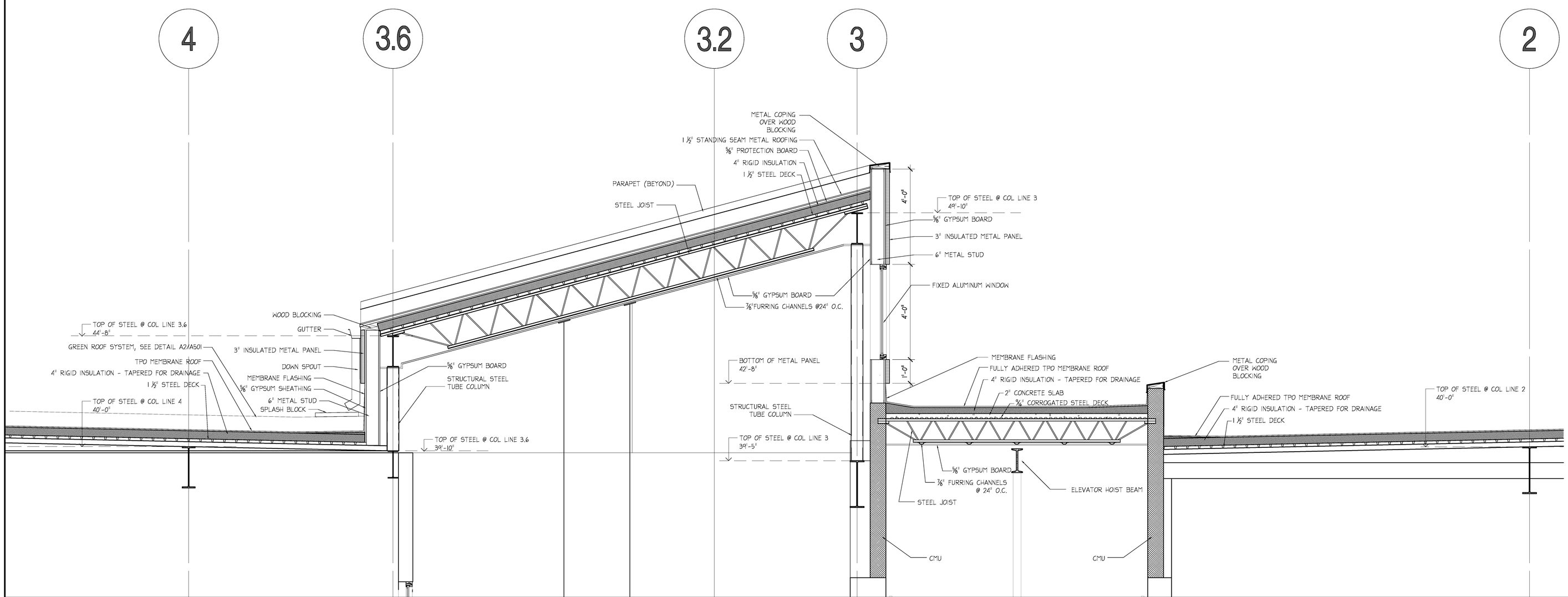

A1 MONITOR DETAIL 1/2" = 1'-0"

KANN PARTNERS
33 SOUTH GAY STREET, SUITE 400 • BALTIMORE, MD 21202
P 410-234-0900
F 410-539-4921
WWW.KANNPARTNERS.COM

These drawings are the property of the Architect, KANN Partners, registered trade name of Kann & Associates, Inc., a Maryland Corporation. Unauthorized reproduction for any purpose is an infringement upon copyright laws. Violators will be subject to prosecution by the fullest extent of the law.
Written dimensions on these drawings shall have precedence over scale dimensions. Contractors shall verify and be responsible for all dimensions and conditions on the job and this office must be notified of any variation from the dimensions and conditions shown by these drawings.

HEALTH CARE FOR THE HOMELESS, INC.
NEW CLINIC & HEADQUARTERS BUILDING
HILLEN STREET & FALLSWAY
Baltimore, Maryland 21202

Milestone Description	Date
90% CONSTRUCTION SET	07/25/08

Mark	Issue Description	Date

KANN Project Number:	06-026
SM	CG
PM	YT
© KANN Partners registered trade name of Kann & Associates, Inc.	2007

Sheet Title:

MONITOR DETAILS

A502

07/25/08 04:35PM P:\2006\06026 HCH\Drawings\Health Care for the Homeless\Sheets\A50x Details\06-026-A502 DETAILS.dwg