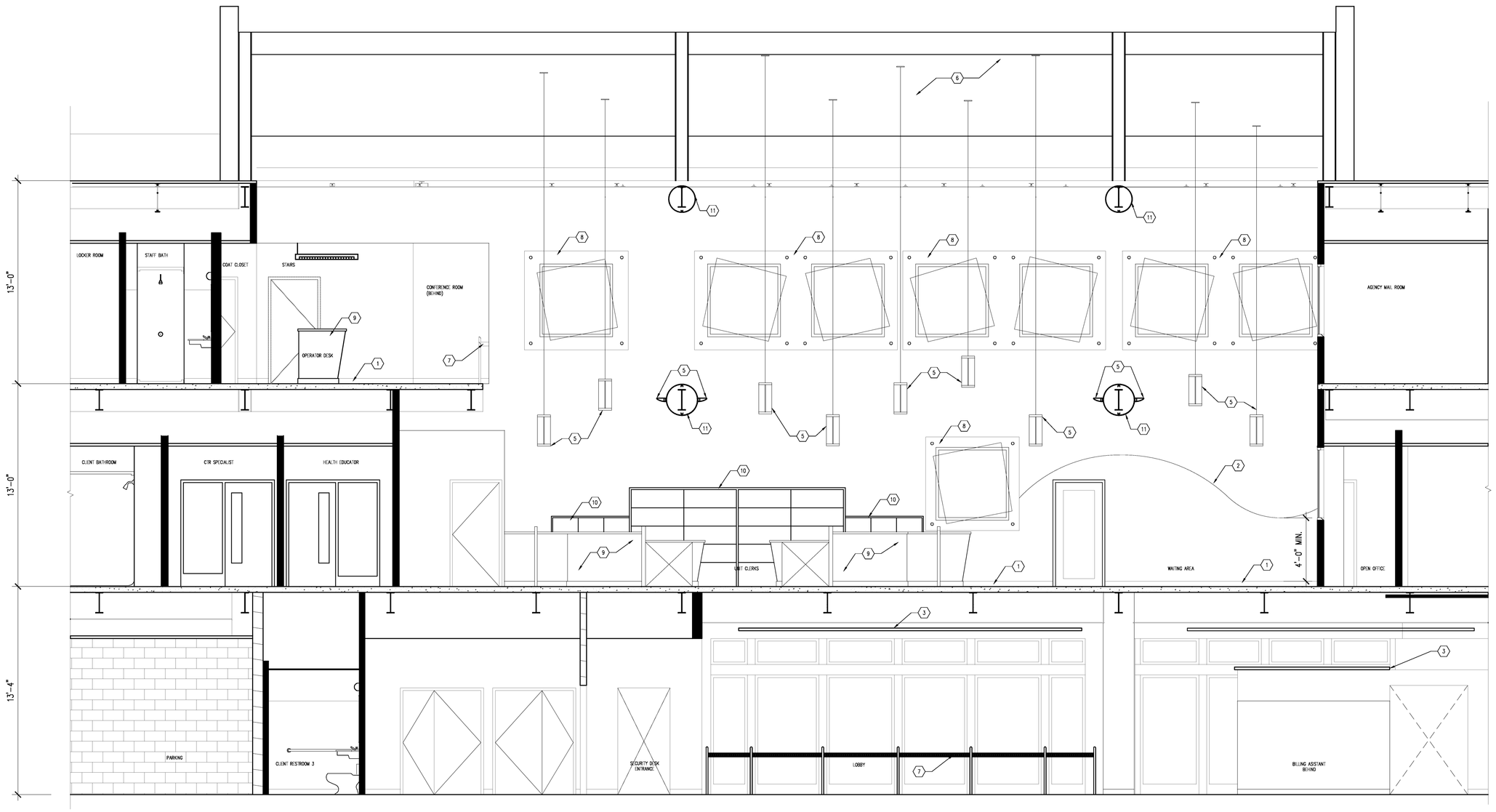

C1 FIRST FLOOR DETAIL PLAN

SCALE: 1/4" = 1'-0"

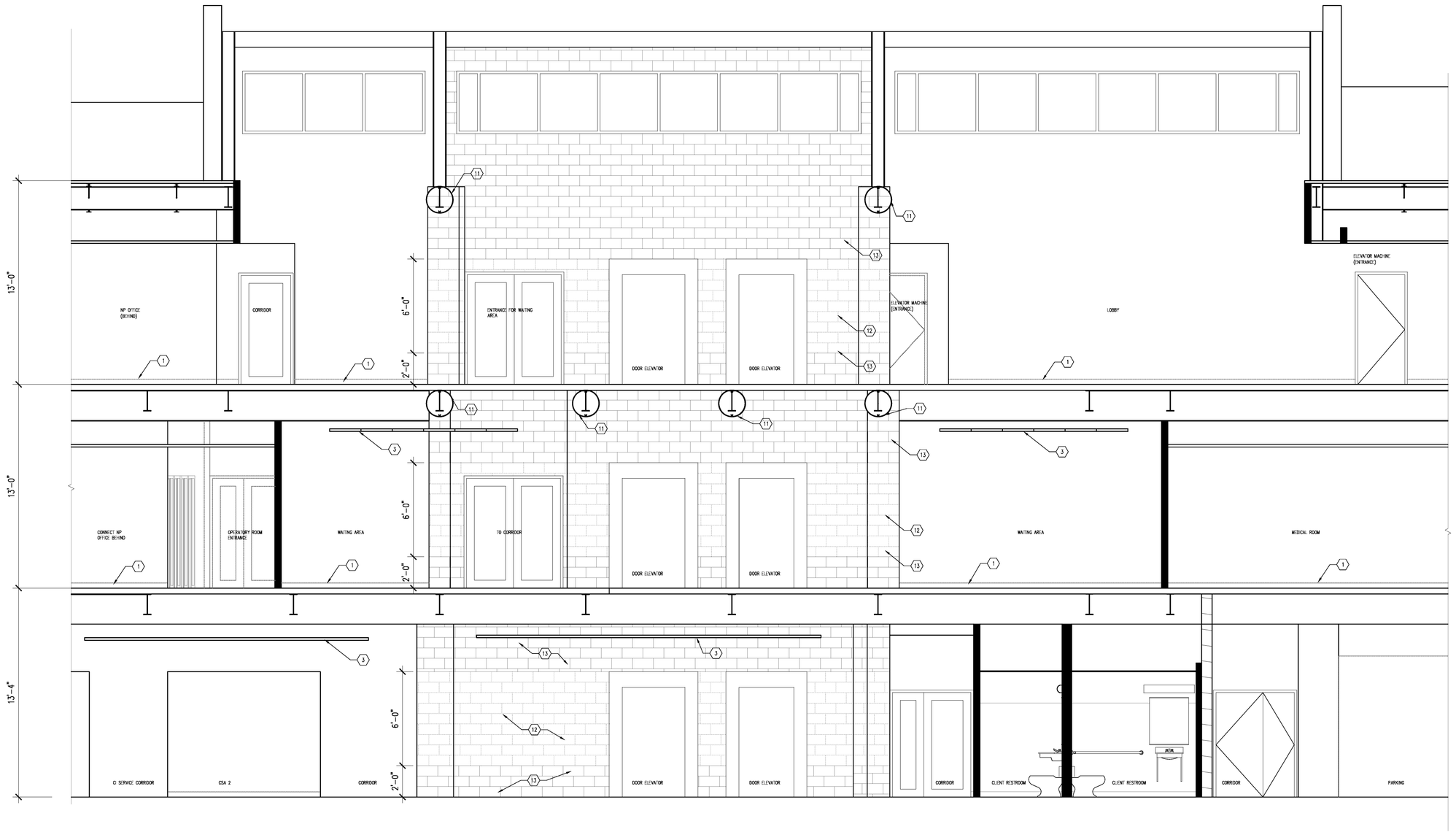

A1 FIRST FLOOR DETAIL PLAN

SCALE: 1/4" = 1'-0"

NOTES

1. WALL BASE
2. WALL PROTECTION
3. 2'-0"X2'-0" ACCOUSTICAL CEILING
4. GYPSUM BOARD CEILING
5. LIGHT FIXTURE
6. ATRIUM
7. METAL HANDRAIL
8. ACRYLIC FRAME
9. DESK
10. FILE STORAGE
11. METAL BEAM WRAPING
12. SPLIT FACE BLOCK
13. GROUND FACE BLOCK

KANN PARTNERS
33 SOUTH GAY STREET, SUITE 400 • BALTIMORE, MD 21202
P 410-234-0900
F 410-539-4921
WWW.KANNPARTNERS.COM

These drawings are the property of the Architect, KANN Partners, registered trade name of Kann & Associates, Inc., a Maryland Corporation. Unauthorized reproduction for any purpose is an infringement upon copyright laws. Violators will be subject to prosecution by the fullest extent of the law.
Written dimensions on these drawings shall have precedence over scale dimensions. Contractors shall verify and be responsible for all dimensions and conditions on the job and this office must be notified of any variation from the dimensions and conditions shown by these drawings.

HEALTH CARE FOR THE HOMELESS, NEW CLINIC & HEADQUARTERS BUILDING

HILLEN STREET & FALLSWAY

Baltimore, Maryland 21202

Milestone Description	Date
90% CONSTRUCTION SET	07/25/08
PERMIT SET	07/08/08
100% DESIGN DEVELOPMENT	04/30/08

Mark	Issue Description	Date

KANN Project Number:	06-026
SM	CC
PM	VT
© KANN Partners, registered trade name of Kann & Associates, Inc.	2007

Sheet Title:

INTERIOR ELEVATIONS ATRIUM

A223

P:\2006\06026 HCH\Drawings\Health Care for the Homeless\Sheets\A223 INTERIOR ELEVATIONS ATRIUM.dwg
07/25/08 04:00PM