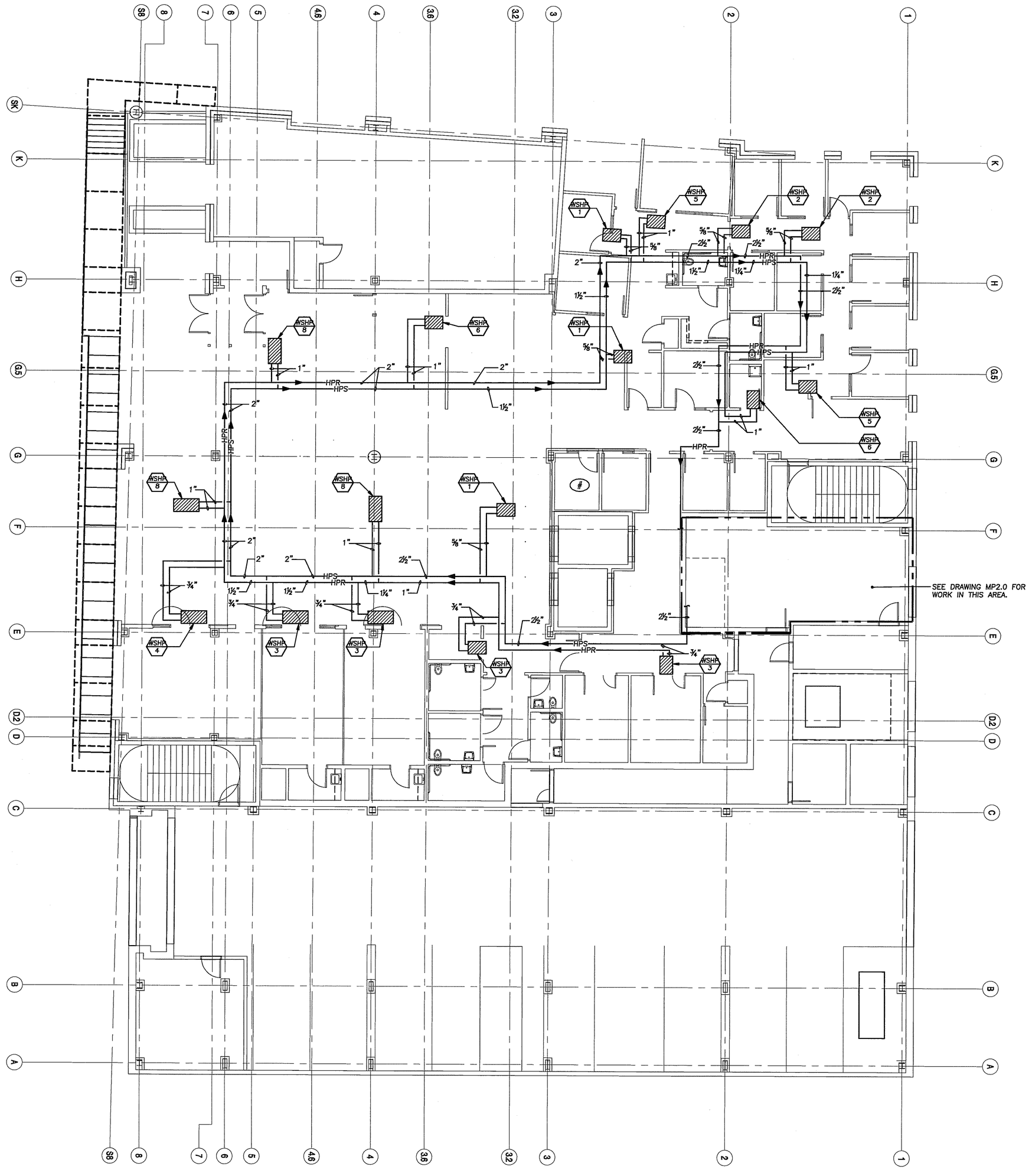

FIRST FLOOR PLAN - MECHANICAL PIPING

SCALE: 1/8" = 1'-0"

0 2' 4' 8' 16'

Received
JUN 17 2008
Harkins Builders

KANN PARTNERS
33 SOUTH GAY STREET, SUITE 400 • BALTIMORE, MD 21202
P 410-234-0900
F 410-539-4921
WWW.KANNPARTNERS.COM

SRBR
SEGEL, RUTHERFORD, BRADSTOCK, & RIDGWAY, INC.
757 FREDERICK ROAD, SUITE 300
CATONSVILLE, MARYLAND 21228

SEAL

These drawings are the property of the Architect, KANN Partners, registered trade name of Kann & Associates, Inc., a Maryland Corporation. Unauthorized reproduction for any purpose is an infringement upon copyright laws. Violators will be subject to prosecution by the fullest extent of the law.

Written dimensions on these drawings shall have precedence over scale dimensions. Contractors shall verify and be responsible for all dimensions and conditions on the job and this office must be notified of any variation from the dimensions and conditions shown by these drawings.

HEALTH CARE FOR THE HOMELESS, INC.
NEW CLINIC & HEADQUARTERS BUILDING
HILLEN STREET & FALLSWAY
Baltimore, Maryland

Milestone Description	Date
100% DD PACKAGE	04/21/08
50% DD PACKAGE	02/21/08
REVIEW	01/24/08
SCHEMATIC DESIGN	01/11/08

Mark	Revision Description	Date

KANN Project Number:
SM
PM
© KANN Partners registered trade name of Kann & Associates, Inc. 2007

Sheet Title:
FIRST FLOOR PLAN MECHANICAL PIPING

MP-100