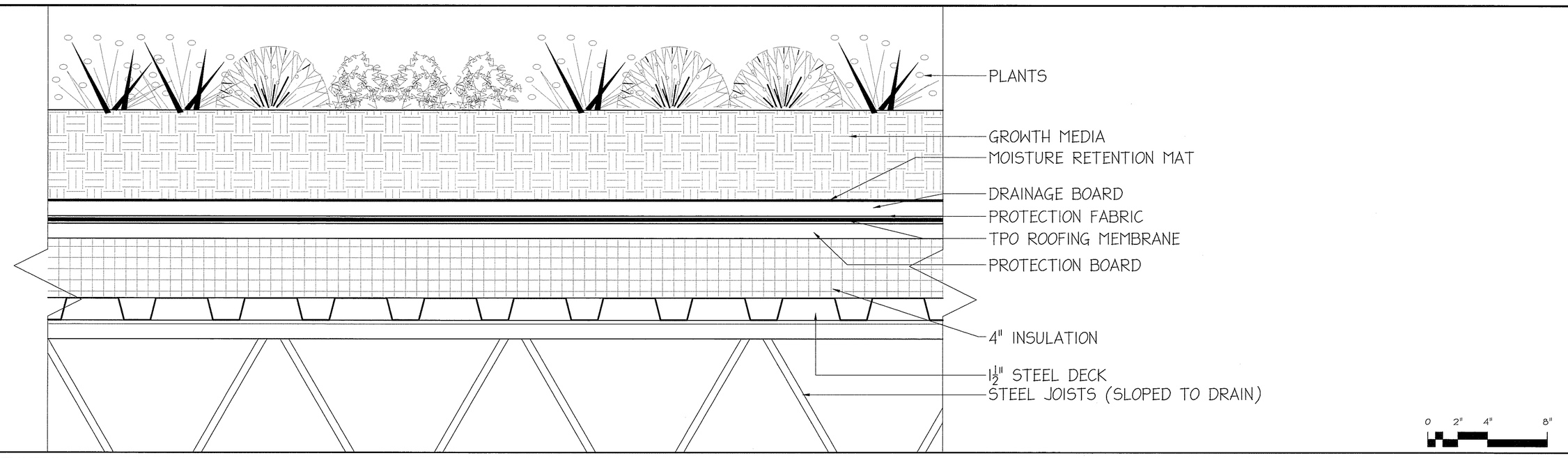

A2 TYPICAL GREEN ROOF SECTION

SCALE 3" = 1'-0"

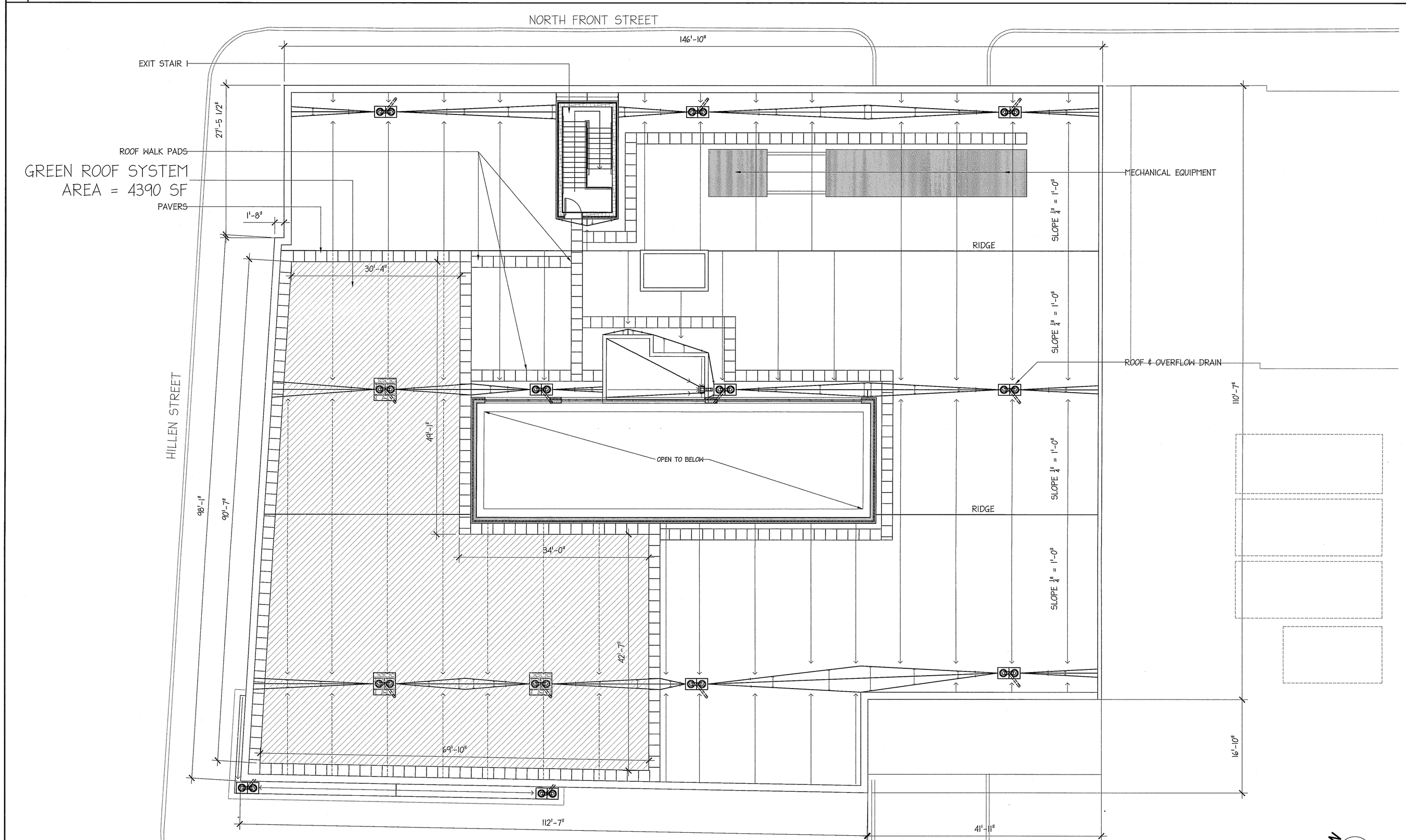

A1 GREEN ROOF PLAN

SCALE 1/8" = 1'-0"

GENERAL NOTES

PLAN LEGEND

Received
JUN 17 2008
Harkins Builders

KANN PARTNERS
33 SOUTH GAY STREET, SUITE 400 • BALTIMORE, MD 21202
P 410-234-0900
F 410-539-4921
WWW.KANNPARTNERS.COM

These drawings are the property of the Architect, KANN Partners, registered trade name of Kann & Associates, Inc., a Maryland Corporation. Unauthorized reproduction for any purpose is an infringement upon copyright laws. Violators will be subject to prosecution by the fullest extent of the law.
Written dimensions on these drawings shall have precedence over scale dimensions. Contractors shall verify and be responsible for all dimensions and conditions on the job and this office must be notified of any variation from the dimensions and conditions shown by these drawings.

HEALTH CARE FOR THE HOMELESS, INC.
NEW CLINIC & HEADQUARTERS BUILDING
HILLEN STREET & FALLSWAY
Baltimore, Maryland 21202

Milestone Description	Date

Work	Issue Description	Date

KANN Project Number:	06-026
SM	CC
PM	VT
© KANN Partners registered trade name of Kann & Associates, Inc.	2007

Sheet Title:
GREEN ROOF PLAN

AL-2

P:\2006\06026 HCH\Drawings\Health Care for the Homeless\Sheets\AS10x Architectural Site Plans\06-026-AL-2 GREEN ROOF PLAN.dwg
06/12/08 12:57PM